

July 17, 2006

RECEIVED JUL 17 2006

Property Owner

RECEIVED JUL 27 2006

Subject: INSTALLATION OF AN ABOVE GROUND FACILITY (AGF)
City Reference No. 2006005689 / Adjacent to 7665 W. Heaven Mountain Way

Dear Property Owner,

Cingular Wireless is proposing to install an above ground facility (power meter pedestal) along the roadside within the public right-of-way near your property. The intent of this letter is to provide you with information regarding this proposal.

The proposed facility consists of a metal cabinet 16.25" x 17.25" x 48". We have enclosed a photo rendering and a site plan of the proposed installation for your review.

Cingular has filed a formal application with the City of Los Angeles Bureau of Engineering requesting approval of the City's Above Ground Facilities (AGF) Ordinance for this proposed facility. The City requires adjoining and abutting property owners to and adjoining and abutting property owners across the right-of-way from a proposed facility to be notified and given the opportunity to provide input on the application prior to making a determination. Please direct any comments to:

Dale Williams
City of Los Angeles
Bureau of Engineering – Central District
AGF Group
201 N Figueroa St., Ste. 750
Los Angeles CA, 90012
(213) 977-6066

In addition to contacting the Bureau of Engineering, you may also direct any questions or concerns you may have, prior to or during construction, to Doug Meyer at (805) 526-1141.

Respectfully,

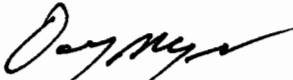

Doug Meyer
Zoning Specialist

Attachments: Photo Rendering , Site Plan

CC:

Neighborhood Council

Homeowner's Associations

Council District 2

SITE #: NL0204-02

SITE NAME: MT GLEASON

SITE LOCATION: EAST SIDE OF MT. GLEASON AVE, 86' SOUTH OF BIG TUJUNGA WY CENTERLINE

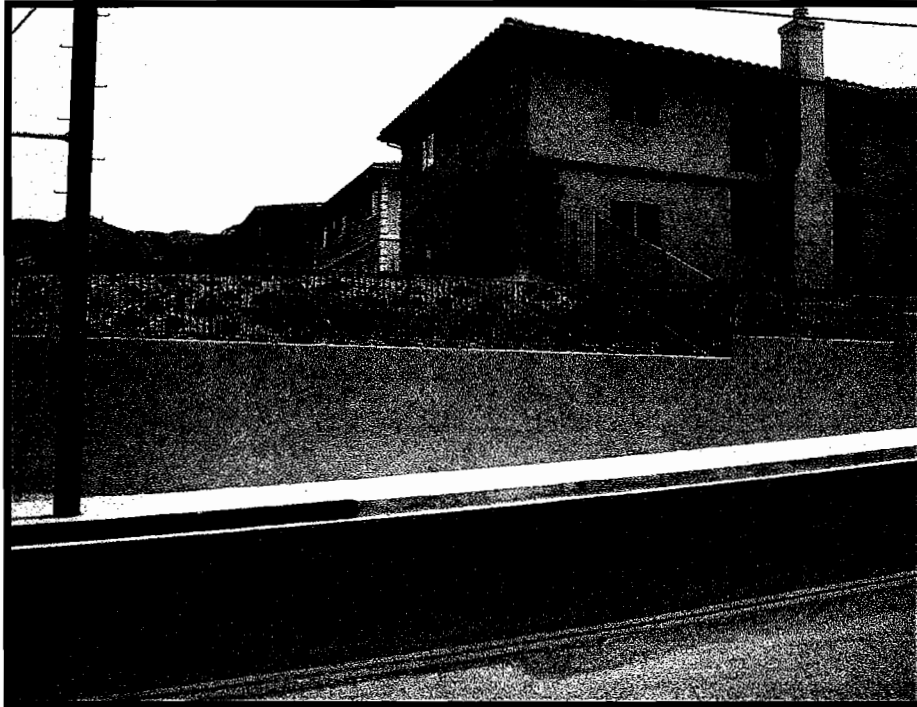

Existing

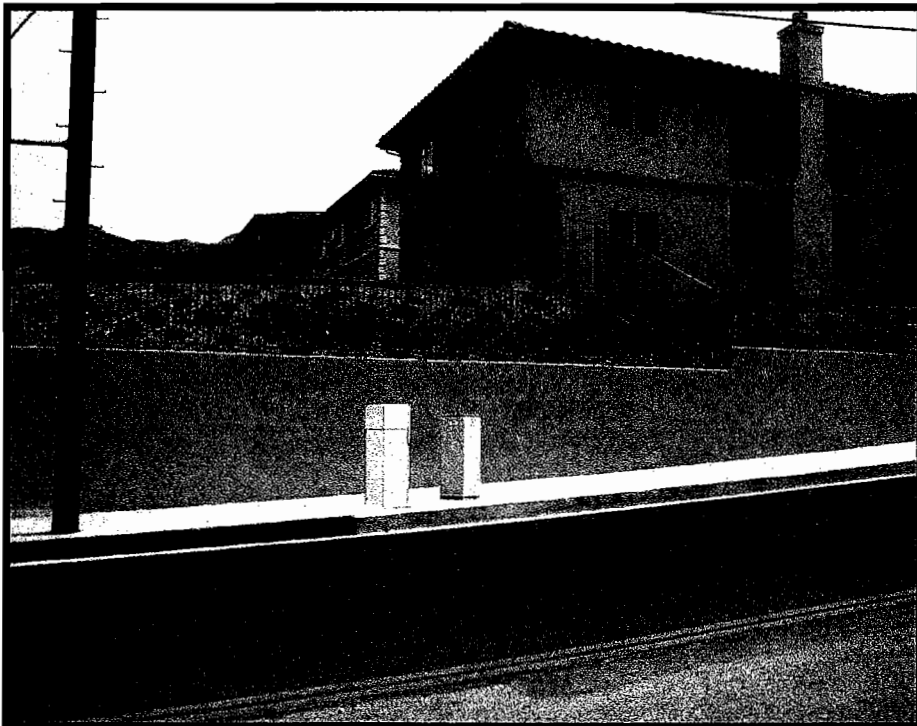

Proposed



COMMUNICATIONS TECHNOLOGIES, INC.
 4188
 GUARDIAN ST
 BIRN VALLEY CA 95003
 TEL 908 988-1141
 FAX 908 988-6720

DATE: 06-15-08
 PROJECT NO.:
 FACILITY:
 ENGINEER DATE: 05-25-08
 PROJECT NAME:

cingular
 1800 BAY PLAZA DR
 SERRITOS, CA 94590

LOCATION NAME
 NL0204-02-F1
 MT GLEASON

11538
 BIG TUJUNGA CYN RD
 SUNLAND, CA 91062

SHEET
 73

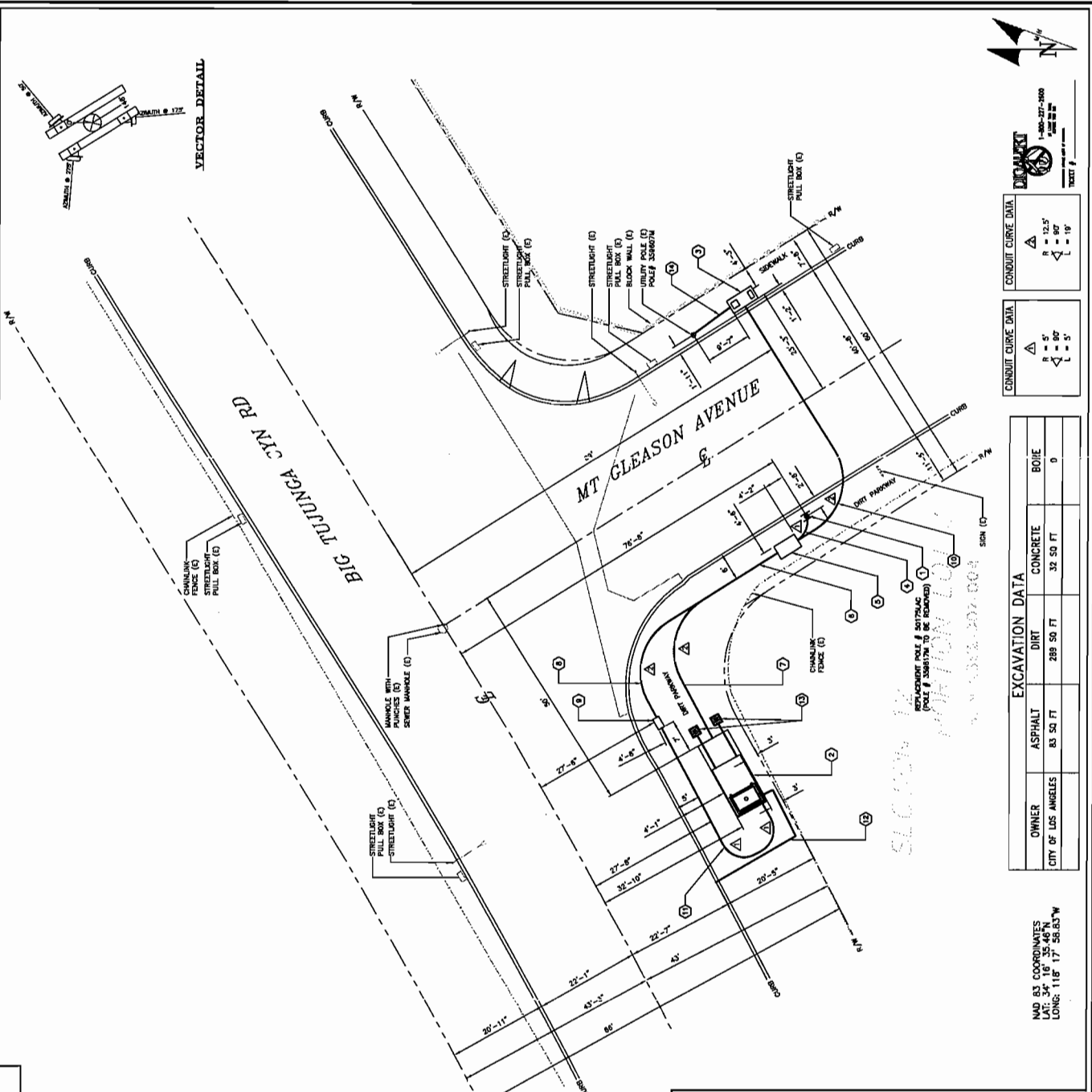

1 SITE PLAN

CONSTRUCTION AND PLACEMENT DATA

- ① PL 8' GROUND ROD 24" FROM POLE
- PL #2 VERT GROUND WIRE & MOLDING
- ② EXCAVATE AND PLACE 7' X 17' VAULT (OLDCASTLE MODEL #616)
- PL (2) RBS 2206 CABINETS, (1) RBS 3206 CABINET, IN VAULT
- ③ EXCAVATE AND CONSTRUCT 3' X 6' CONCRETE PAD
- PL (1) MYERS POWER PEDESTAL, METER GLASS TO FACE NORTH
- PL (1) TELCO PEDESTAL
- ④ PL 6' 5-4" CONDUITS FOR COMM
- ⑤ PL (1) PULL BOX 3' X 5' X 4' FOR COMM TWA'S
- ⑥ PL 18' 1-3" CONDUIT FOR POWER
- PL 18' 1-4" CONDUIT FOR TELCO
- PL 18' 5-4" CONDUIT FOR COMM
- ⑦ PL 30' 5-4" CONDUIT FOR COMM
- PL 30' 1-4" CONDUIT FOR TELCO
- ⑧ PL 32' 1-3" CONDUIT FOR POWER
- ⑨ PL (1) PULL BOX 17' X 30" FOR POWER
- ⑩ PL 68' 1-3" CONDUIT FOR POWER
- PL 68' 1-4" CONDUIT FOR TELCO (NOTE: ROUTE CONDUITS AROUND PULL BOX)
- ⑪ PL 43' 1-3" CONDUIT FOR POWER
- ⑫ PL 28' OF 1 1/4" PVC CONDUIT FOR SUMP PUMP DISCHARGE INTO GUTTER
- ⑬ PL 10' OF 20" PVC VENT PIPE COUPLED TO EACH 2' X 2' FLUSH MOUNT VENT
- ⑭ PL 7' 1-3" CONDUIT FOR POWER
- PL 7' 1-4" CONDUIT FOR TELCO

SITE DESIGN PENDING SUBSTRUCTURE RESEARCH
 SITE DESIGN PENDING UTILITY MEETS

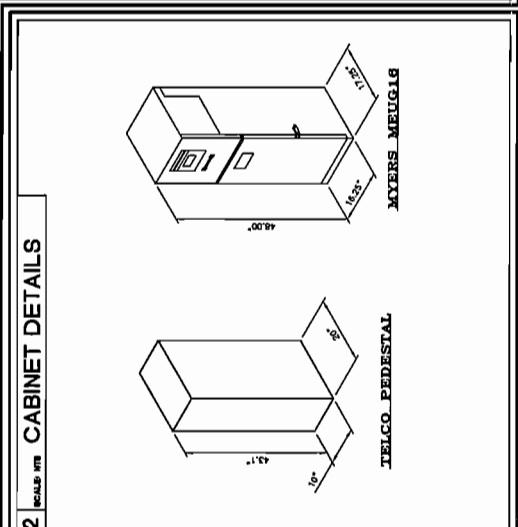

2 CABINET DETAILS

CONDUIT CURVE DATA

| | |
|----------|-------|
| Δ | 13.5' |
| R | 80' |
| L | 19' |

CONDUIT CURVE DATA

| | |
|----------|-----|
| Δ | 5' |
| R | 50' |
| L | 5' |

EXCAVATION DATA

| OWNER | ASPHALT | DIRT | CONCRETE | BOVE |
|---------------------|----------|-----------|----------|------|
| CITY OF LOS ANGELES | 83 SQ FT | 289 SQ FT | 32 SQ FT | 0 |

NAD 83 COORDINATES
 NAD 83 UTM ZONE 18Q
 LONG: 118° 17' 26.83"W